

de leefs mer eine kier

mestreech 2011

altsax 1/esklarinet

de leefs mer eine kier

mestreech 2011

altsax 2

de leefs mer eine kier

mestreech 2011

bariton/tenorsax

de leefs mer eine kier

mestreech 2011

baritonsax

9

17

25

33

41

49

57

65

de leefs mer eine kier

mestreech 2011

bastuba Bb

9

17

25

33

41

49

57

65

de leefs mer eine kier

mestreech 2011

bastuba Eb

9

17

25

33

41

49

57

65

de leefs mer eine kier

mestreech 2011

fluit/hobo

9
17
25
33
41
49
57
65
3

de leefs mer eine kier

mestreech 2011

gr. trom/bekkens

de leefs mer eine kier

mestreech 2011

hoorn 1 F

9

17

25

33

41

50

58

66

de leefs mer eine kier

mestreech 2011

hoorn 2 F

de leefs mer eine kier

mestreech 2011

drums

de leefs mer eine kier

mestreech 2011

klarinet 1

Handwritten annotations include slurs and accents over notes, and the word "tu" written above several measures. A section starting at measure 41 is marked with a first ending bracket (1) and a second ending bracket (2). A double bar line with repeat dots is present at measure 41. A section starting at measure 57 is marked with a section sign (§). A final section starting at measure 63 is marked with a section sign (§) and a final chord symbol (♯) at the end. A measure at the bottom of the page contains a triplet marking (L3).

de leefs mer eine kier

mestreech 2011

klarinet 2.3

9

17

25

33

41

49

57

65

f

tu

tu

tu

tuu

f

tuu

f

1

2

§

⊕

⊕

de leefs mer eine kier

mestreech 2011

trombone 1

9

17

25

33

41

53

61

5

1

2

5

de leefs mer eine kier

mestreech 2011

trombone 2

9

17

25

33

41

53

61

de leefs mer eine kier

mestreech 2011

tromp. 1/bugel 1

9
17
25
33
41
49
57
65
3

de leefs mer eine kier

mestreech 2011

tromp. 2/bugel 2

9
17
25
33
41
49
57
65

de leefs mer eine kier

mestreech 2011

tuba

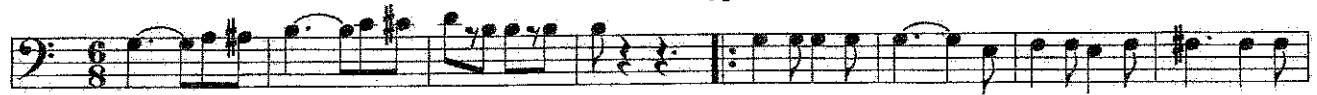

9

17

25

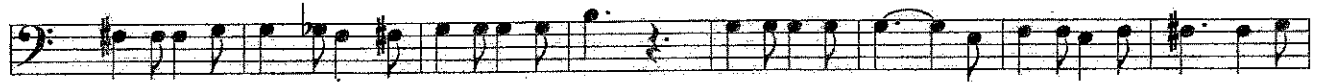

33

41

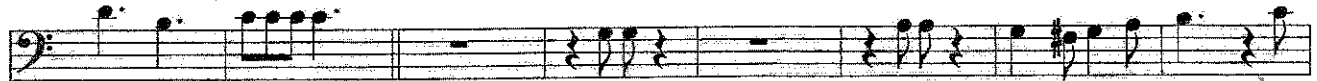

49

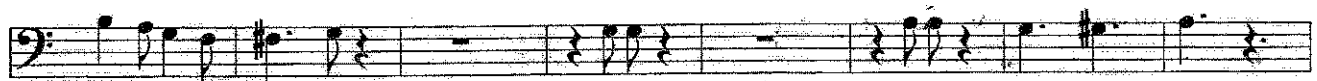

57

65

