

TROMPET 1

buigel 1

vendaog h b iech geine tied

smv 2011

7

13

19

25

31

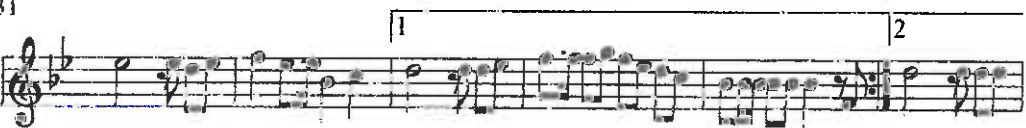

37

43

TROMPET 2
buqel 2

vendaog höb iech geine tied
smv 2011

7

13

19

25

31

37

43

HOORN 2 F

vendaog h b iech geine tied
smv 2011

7
13
19
25
31
37
43

1 2

FLUIT / HOBO C

vendaog h6b iech geine tied

smv 2011

02

09

7

13

19

§

25

31

37

§ ⊕

43

7

13

19

25

31

37

43

7

13

19

25

31

37

43

BARITON / TENORSAXendaog h b iech geine tied
smv 2011

BARITONSAX

vendaog h b iech geine tied

smv 2011

7

13

19

25

31

37

43

ALT SAX 1 / ESKLAR, vendaog h b iech geine tied
smv 2011

7

13

19

25

31

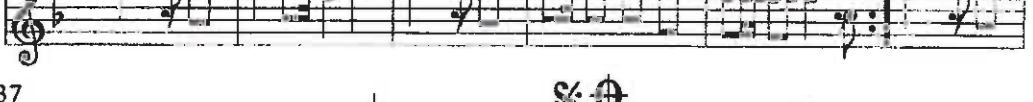

37

43

7

13

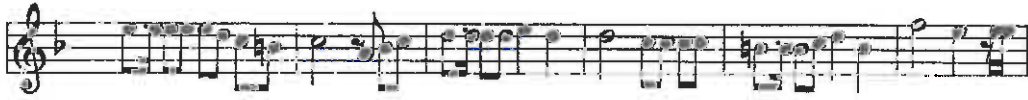

19

25

31

37

43

TROMBONE 1

vendaog höb iech geine tied
smv 2011

7

13

19

25

31

37

43

49

TROMBONE 2

vendaog hōb iech geine tied
smv 2011

7

13

19

25

31

37

43

TUBA

vendaog höb iech geine tied
smv 2011

7

13

19

25

31

37

43

49

7

13

19

25

31

37

43

7

13

19

25

31

37

43

GROTE TROM

vendaog höb iech geine tied
smv 2011

KLEINE TROM / BEKKEN
vandaag h6b iech geine tied
smv 2011

